Friend W. Richardson, nominee for Governor, stands pledged to a regime of efficiency and economy. Support him at the general election.

RICHMOND RECORD HERALD
A RICHMOND PAPER FOR RICHMOND PEOPLE

THE WEATHER
Today, cloudy or foggy, becoming fair during the day; moderate westerly winds.

VOLUME THIRTY-ONE—TWENTIETH YEAR. RICHMOND, CALIFORNIA. FRIDAY, SEPTEMBER 15, 1922 NUMBER 219

SENDS BULLET THRU HEART

FIRE SWEEPS EUROPEAN SECTION OF SMYRNA

BANKER COLE ENDS LIFE IN S. F. OFFICE

W. K. Cole, of Berkeley, well known banker of the Bay section, and connected with many of the up-country banks of this county, committed suicide yesterday morning in his offices in the First National Bank Building at San Francisco. He fired two bullets through his breast; one piercing his heart.

His tragic death is a shock to his many friends and acquaintances in this county, as he was well known in all parts. It was only about a month ago, that he disposed of his majority interest in the Bank of Richmond to the Mercantile Trust company of San Francisco.

Cole, who occupied joint offices with Norris English, present head of the Guaranty Company, locked himself in his private office shortly before noon. Two shots were heard and English after unlocking the door with a duplicate key found his business associate dying. A revolver was clutched in Cole's hand.

English told the authorities that Cole had been ill and despondent for some time and that recently he had been sent to the southern part of the State where it was hoped a complete rest would restore his health.

Cole was the son of an Indiana farmer and came to California thirty years ago. At that time he was owner of a drug store in Martinez. He later accepted a position as cashier of the San Francisco mint under Frank Leach.

He left the mint to go into the banking business an a short time later became manager of the Mission branch of the Anglo-California Trust company. Ten years ago he sold his interests in the bank.

He went to Vallejo and bought control of the Vallejo Commercial Bank. He gradually acquired interests in other banks throughout the State.

Cole was interested in two Berkeley banks, which were sold three years ago to the Oakland Bank of Savings. He became a heavy stockholder in this bank and held the office of vice president.

At the time of his death he was a director in the Oakland Bank of Savings, First National Bank of Martinez, First National Bank of Concord, two national and two savings banks of Vallejo. He was also a director in the Western Mortgage & Guaranty Company.

For many years Cole had been known in the San Francisco financial district as a speculator in banks. He was reputed to be a very accurate judge of bank stock values. It was rumored in financial circles that as late as Wednesday he had been negotiating for the sale of his stock in other banks.

Cole married the daughter of the late B. Fernandez, of Pinole, descendants of the family of early California history. The Fernandez estate consists of thousands of acres in Contra Costa county.

Cole is survived by his wife and three sons, William, 27; Benito, 20; John, 4. He was 60 years old. The family lived at 2816 Oak Hill Terrace, Berkeley.

FRESNO VISITORS

M. L. Allen and C. E. Jones of Fresno are visiting in Richmond for several days. They are registered at the Imperial Hotel.

BACK FROM MODESTO

Mr. and Mrs. J. O. Center, 234 Fifth street, have returned from their vacation spent in Modesto.

School Trustees Receive Bids For Auditorium of Junior High

The bids that were received by the Richmond school trustees at their meeting last evening for the construction of the auditorium building to the Junior High school, were much higher than were anticipated, and as a result they were taken under consideration till Saturday morning.

There were three bids received for the entire building, and of these Percy M. Samford was the lowest, with a figure of $60,920. The other bids were Carl. Overaa $62,459, and McGinty & Sons of Oakland $63,362.

The above bids were for the construction of the building complete with the exception of the heating plant, and for this work, the following tenders were received, John Collins $4,600; W. K. Nottingham $5,044; and Scott Company $3,872.

The trustees are anxious that this wing of the building be constructed as soon as possible, but they are in a quandary as to what to do, as the bids were about 20 per cent higher than were anticipated.

Between today and Saturday, City Superintendent of Schools W. T. Helms and Architect J. T. Narbett will go over the plans and ascertain if any changes can be made that would reduce the cost. It is also possible that segregated bids will be asked.

The auditorium section of the Junior high school will be a very imposing structure. It will face on Bissell avenue and run from Eighth to Ninth streets. It will be 168x45, and the auditorium, including the balcony, will have a seating capacity of 1,500, which will be as large as any place in Richmond.

The outside walls of the building will be of tile, and these will be covered with cement plaster, making a very imposing appearance.

N. S. G. W. NAME COMMITTEES

Richmond Parlor No. 217, Native Sons of the Golden West, met last evening in Musicians' hall and appointed the various committees for the coming year. The new committees are as follows:

Lapsation committee—R. H. Cunningham and R. M. Salcedo.

By-laws committee—R M. Salcedo, R. H. Cunningham, R. E. Coffey and H. A Summers.

Social committee—Ed Peterson, R. M. Salcedo and Emmett iHtchcock.

Press committee—R. E. Coffey and R. M. Salcedo.

Homeless children committee—Ernest Navellier, Charles Nissen, R. E. Coffey and R. M. Salcedo.

Playground and civic committee—R. E. Coffey and R M Salcedo

The parlor went on record last evening as being in favor of the location of small parks in the down-district for the benefit of those working in nearby offices or stores and for small children.

The meeting last evening was presided over by Louis E. Davis, president.

ARRAIGNED ON CHECK CHARGE

After a preliminary hearing before Justice of the Peace John Roth yesterday, G. E. Freeman, arrested in Stockton several days ayo on information from the Richmond police and later held here on a charge of passing bogus checks on O. Mighetti of the Richmond Hotel, was lodged in the county jail at Martinez. Bail which was previously set at $1,000 was allowed to stand. The prisoner was unable to raise it and was taken to jail pending his trial.

Will Baild New Home At Lafayette Soon

H. S. Crow will erect a large new home at Lafayette it was announced yesterday when the contract was let to J. A. Fagerstrom of Richmond Th architect for the work is James T. Narbett, well known throughout the county.

MIRAMAR PLANS ANNUAL BALL

ing effects will be employed to make the annual ball of Miramar Chapter, Order of the Eastern Star the most entertaining feature that lodge has had in a long time. The ball will take place at East Shore Park on Saturday evening, September 23. Invitations will be issued to all those who are not members of one or another of the Masonic orders. The DeMolay boys are included in those listed as members of a Masonic order and are therefore cordially invited to be present although they will not receive special invitations. A general committee meeting has been called by its chairman, Mrs. J. O. Ford for Monday evening next to make final arrangements for the affair.

NEW FIRE SIGNAL INSTALLED

On account of the danger of accidents when the apparatus from the No. 2 fire station on Fifth street turns into Macdonald avenue has necessitated the installation of a three-way signal at the corner of Macdonald and Fifth. The new signal will give three distinct warnings and it is expected that passing traffic will head at least one of them. Signal number one is a red light which will glow whenever an alarm is turned in and the engines exit from the station. Signal number two is loud horn which sounds as the apparatus approaches and the third warning sign is a large revolver shaped poster with the word "Fire" in bold letters.

Many accidents have ben narrowly averted at this intersection according to Fire Chief Roy Lemoin which slows up the get away of the engine to a great extent. If the signal proves a success more of them will be installed the Chief stated.

Mystery of Lost Man Cleared by His Return

The mysterious disappearance of John Wadingham of 422 Fourth street which was reported to the police several days ago has been cleared up with the return of Wadingham to his home, it was announced yesterday. He was on a business trip, it was said.

LAST BARRIER ENCOUNTERED AT ARGONAUT

Jackson, Sept. 5.—Monday morning will bring to the waiting world definite tidings of the entombed miners, if the calculations given out today prove correct.

And the news will be brought by the Argonaut crew, which, in the last thirty-one hours, has progressed 35 feet. This leaves only 36 feet to go until they run up against the hard rock. With 78 feet of this to go through which in ordinary times would take as many hours, but which the desperate rescuers feel confident they can make in just half that time, it brings it up to just Sunday midnight when they will break through into the mine.

The men working three hundred feet beneath them, one the 3,900-foot level have struggled just as valiantly, and have accomplished just as many wonders in overcoming almost insurmountable barriers, but they had so much the greater distance to go that they have no chance of arriving first.

In the speculation as to the probable condition of the miners, whether they could survive so long entombment, the case of the Cherry mine disaster has been often cited. That these men should have been underground full twenty-one days with some survivors brings a modicum of hope to the anxious waiters at the Argonaut, who so far, have kept their vigil only eighteen days. They feel that their men have at least, an even break.

So midnight Sunday, or perhaps the dawn Monday, will bring the word, the word which will send the government's special representatives, Byron C. Pickard, of the Bureau of Mines with his picked rescue workers rushing instantly into the Argonaut, the word which will bring the thrilling story of fire, cave-in, and rescue to its climax, the word which will make not only little Jackson, with its sorrow stricken relatives and friends, but the whole world, hold its breath in agony, till the last, final word is brought, be it the glorious "saved" or the desolate "too late."

Friend W. Richardson Back in San Francisco After Week at Capital

After an absence of a week at the state treasurer's office in Sacramento Friend W. Richardson is back in San Francisco again, in interests of his candidacy for governor.

"I am running upon a strictly economy platform. Economy should be the watchword of California."

Economy, determination, singleness of purpose, are in the grim set of the Richardson jaw. His is a heavy and kindly face. A pleasant light in the keen hazel eyes shows an interest in other human beings, a splendid asset in the future governor of California.

But aside from the human in Friend Richardson he is primarily a man of and for business.

A large and heavy man, who might have come of pioneer stock. What might be stolidity is belied by his keenness. He has another word that is the backbone of his campaign.

"Efficiency."

BUSINESS TRIP HERE

A. J. Brown of Riverbank has been visiting in Richmond for the past several days on business.

Rail Strikers To Return To Work Today, S. P. Not Included

Chicago, Sept. 14.—Settlement of the railroad strike won the approval of Ben W. Hooper, chairman of the United States Railway Labor Board, today.

"The settlement sustains the transportation act and the theory for orderly procedure for the adjustment of labor troubles in the railway industry," he said. "The decision of the Labor Board stands unmodified by the appeal to economic and physical force."

Railroad executives and union officials were reported tonight negotiating final details, with the prospects that on some of the roads the men will be returning to work tomorrow.

The seniority problem, under the peace agreement, is expected to be worked out in this way:

Men who did not strike and who accepted employment after the strike was called will continue in the service of the roads. The men who were on strike will return according to their seniority before the strike.

At the end of thirty days places must be found for all the old men. The roads claim there will be enough work for both the new and the old employes.

Warning was given by high administration officials today that the country must recover from the aftermath of the recent industrial upheaval before economic benefits flowing from the settlement of the railroad strike can react fully upon national business conditions.

Secretary Hoover took the view that although the country is now undoubtedly better off than it was a year ago, it will probably be six months before a high plane of prosperity is attained.

The greatest loss as a result of the strike will be borne by the farmers.

The settlement of the strike in Chicago will not affect the Southern Pacific Company, said J. H. Dyer, general manager of the company, yesterday.

He declared that in accordance with resolutions passed by the United States Labor board Southern Pacific shop crafts have formed an organization with which the company is dealing and it does not intend to have any dealings with the unions that went on strike July 1.

Lacking official information about the Chicago settlement, President C. M. Levey of the Western Pacific Company said he did not know what attitude his company will take toward it.

INCOME TAXES DUE TODAY

Collector of Internal Revenue John P McLaughlin yesterday issued a statement admonishing all those who are still carrying installment accounts with the United States government that today is the last day that they have in which to make their third quarterly payment. A penalty of from five to twenty-five per cent tax will be imposed upon those who fail to make their payment before midnight today.

FIRST READING CIRCLE TODAY

The home department of the Grant Parent-Teachers' Association is planning to organize a reading circle. The first meeting will be held this afternoon at 2 o'clock at the home of the president, Mrs. Hazel Waldorf, 454 Nineteenth street.

The chairman has arranged for a reader for the day. The book to be taken up will be "What a Young Girl Ought to Know," by Mary Wood Allen. The members are invited to bring their hand-sewing so that the meeting may be profitable as well as interesting. There will be a round table discussion for the benefit of those that are too timid to speak in the formal meetings.

The purpose of this department of the P. T. A., is to raise the standard of home life by educating the parents to keep abreast of the changing conditions that children encounter outside of the home.

Today, being the second anniversary of the organizing of the Grant P. T. A., a birthday cake with two candles will be a prominent feature of the afternoon.

UP FROM LOS ANGELES ON BUSINESS TRIP

E. L. James, J. O. Evans and W. J. McGill, all of Los Angeles, are business visitors in Richmond for several days.

THREE DEATHS ACCIDENTAL

Inquests into the deaths of three persons were held last night by a coroner's jury at the J. F. Brunswill funeral parlors at Martinez.

Three verdicts of accidental death were returned by the jury. Timothy Clifford, who was drowned when he attempted to go swimming at Crockett, was drowned accidentally, according to the verdict of the inquest. It was the opinion that the man was overheated when he entered the water as h had just ceased a hard day's work.

Frank Piambo, who was struck by train No. 50 of the Southern Pacific at Bay Point on August 7, and killed, was the second to be pronounced accidentally killed. The third was fourteen-year-old George Hansen, who was shot by a companion while hunting in Franklin Canyon some time back.

Coroner Charles F. Donnelly presided over the inquests.

San Pablo P. T. A. Has Interesting Meeting

At an interesting and profitable meeting held on Wednesday afternoon the San Pablo Parent-Teachers' Association formulated plans for a silver tea to be given in the near future at the school. It is planned to purchase school necessities with the proceeds from the affair.

An interesting address upon subjects of moral training and the value of Parent-Teachers' associations was made by Principal Keeler. An invitation to attend the open meeting of the Washington P. T. A., to be held on Wednesday, September 20, was extended to the San Pablo ladies by Mrs. Billy Brown, president of the Washington P. T. A. The meeting on Wednesday was presided over by Mrs Joseph Levaggi, president.

Masons Confer Second Degree on Candidates

The second degree was conferred by McKinley Lodge of Masons at its regular meeting last evening in Masonic hall. The ceremonies were presided over by Worshipful Master E. A. Martin and were well attended.

AMERICANS DIE WHEN FLAMES RAZE SMYRNA

Washington, Sept. 4.—Fourteen Americans are missing in the fire that swept sections of the city of Smyrna today, the State Department was advised tonight in a cable from Rear Admiral Bristol, acting United States commissioner at Constantinople.

Admiral Bristol said his information came from Capt. Arthur J. Hepburn, chief of staff of the American destroyer fleet at Smyrna, who reported that the fire, starting about 1 o'clock Wednesday afternoon in the Armenian quarter, had practically obliterated the entire European quarter of the city and still was burning.

SALVATION ARMY HEAD RESIGNS

New York, Sept. 11.—Evangeline Booth, commander of the Salvation Army in Ameria, today received a radio message from Bramwell Booth, commander in chief of the organizatio, notifying her that her retirement as commander had been definitely decided upon to take effect at a date to be announced later.

BEAN GROWERS BUY LAND

The California Bean Growers' Association, now erecting a plant at Pittsburg, has purchased a four-acre tract on the Pittsburg waterfront from C. A. Hooper & Company, according to a deed filed with the county recorder today. Revenue stamps on the instrument indicate the consideration was $18,000.

RECKLESS DRIVER GETS $100 FINE

Fred Hilton of this city was fined $100 and given ninety days suspended sentence when he appeared in the police court before Judge C. A. Odell charged with reckless driving.

G. A. R. Ladies Plan Birthday Dinner 26th

The ladies of the G. A. R. are rapidly completing plans for their quarterly birthday dinner to be held on Tuesday afternoon, September 26, in Pythian Castle. The honor guests will be all comrades and ladies of the G. A. R. who have had birthdays in July, August and September. All comrades are extended a cordial invitation to attend. The committee in charge of the dinner is headed by Mrs. Dearborn.

STOCKTON FOLK HERE

W. O. Sullivan and G. W. Hartman of Stockton are now registered at the Imperial Hotel.

RICHMOND RECORD HERALD

A Consolidation of the Record-Herald and Richmond News
Published every Morning except Mondays and days following Holidays, by the
RECORD-HERALD PRINTING AND PUBLISHING CO.
Telephone Richmond 70 1030 Macdonald Avenue
G. E. MILNES.....President and Manager
GROVER E. MILNES.....Business Manager
Entered at the Post Office at Richmond, Cal., as Second-Class Matter.

Official Paper, City of Richmond

Subscription Rates

1 year $6.00
6 months $3.00
1 month, by carrier....50c

Single Copies, Five Cents

***"More business and less politics. When I become governor I will throw out the political wrecking gang and put a construction crew on the job."*—Statement of Friend William Richardson, who has just been nominated by the Republicans for Governor of California.**

OUR ATTENUATED ARMY

To get some idea of the decimation of the United States army caused by the appropriation bill for the fiscal year 1923, it is only necessary to state that the enlisted strength of the army was, on the score of economy, cut from 280,000, as provided for in the national defense act of 1920, to 125,000 as at present authorized.

Congress having spoken, the army has moved steadily to its task. The missions of the army, assigned by the defense act of 1920 were (1) to train and develop the national guard and the organized reserves, the two great branches of citizen soldiery; (2) to maintain the necessary schools for the training of officers and enlisted men of the three components of the army, regulars, guards and reserves; (3) to maintain the administrative overhead for the three-part army; (4) to provide peace-time garrisons for our continental coast defenses; (5) to provide peace and war garrisons for our overseas possessions; (5) to maintain a well-trained force for emergency purposes and to serve as a model and demonstrating force for the two bodies of citizen soldiery. How to succeed in these mission with a force less than 45 per cent of that provided in the act assigning them was, of course, the great problem which the war department had to meet.

The first thing to do was to determine how this reduced army, which represents one soldier for each 8,800 citizens could be distributed among the several arms of the service. The distribution arrived at is as follows: infantry, 46,423; cavalry, 9,871; field artillery, 17,173; coast artillery, 12,026; air service, 8,500; engineers, 5,020; signal corps, 2,184; quartermaster corps, 8,000; finance department, 393; ordnance department, 2,307; chemical warfare service, 445; medical department, 6,850; D. E. M. L., 5,704; unallotted, 104. The force held responsible for the maintenance of law and order in our overseas possessions numbers 28,277, apportioned as follows: Philippine Islands, 4,512; Hawaii, 13,735; Panama, 8,856; Porto Rico, 1,174.

"In the distribution of troops in the United States," says the war department, "the greatest reduction necessarily had to be made in our coast defenses and in the mobile force. By the mobile force is meant that force used for emergency purposes, for the protection of our southern border, as a model and demonstating force for the citizen soldiers, and as a basis for expansion in the event of an attack by another nation or group of nations. It was impossible to reduce to any considerable extent the number of men allotted to the overhead of the three-part army, to the school system, and on special duty with the national guard, organized reserves and R. O. T. C." This force, which, under the national defense act, was to consist of 107,000 men, must operate with 43,000, a substitute being found for the divisional organization in the reinforced brigade, and the training centers abandoned.

If public opinion with respect to the whittling down of the army was reflected in the appropriation act which slashed it 55 per cent, the public will at least be glad to know that the war department has made the loaves and the fishes perform miracles in the way of distribution. Certainly the times warrant no further reduction in our military forces unless we wish to blow "taps" over the remains of the establishment.

Paris is said to have on hand a record jam of American tourists. And what is more, the French do not seem to mind this invasion of their capital.

The harem guards in Constantinople are striking for shorter hours and more pay. Another case where virtue has to be its own reward.

Men life guards at Ocean City, N. J., who have struck, are likely to be replaced by women. Watch the number of rescues jump.

Pederewski is sailing for Europe again, but not to lead the concert of powers.

WILLIAM HENRY HUDSON

In the confusion of strikes and elections the death of William Henry Hudson recently passed by almost unnoticed. It was not a conspicuous death. No standard obituaries appeared. Items conveying the information that he had died were crowded by more important news into inconspicuous corners. The event was as quiet and simple as his life had been. Yet, of perhaps no man of the generation which followed the Vivtorian era in England and, preceding the turbulent young men of today, summed up the values of English civilization prior to the war, can it be said that he will be remembered longer than Hudson or that the influence of his work will be more continuously felt. In two novels, one of which was without a flaw and will prbbably remain without a peer, a handful of tales of the pampas and several volumes of remarkable nature studies, he accomplished the work of a life-time. His writings were simple and unpretentious. With equal knowledge and no display he wrote of the South American plains and forests and of the trim English countryside. His simple prose style could not be imitated, a style which moved so cunning a master of English as Joseph Conrad to exclaim, "You simply can't tell how he gets his effects." Yet a schoolboy could understand and love him. Of Hudson's generation only Conrad and Thomas Hardy remain. The old men are dying.

Where among the new men will be found those to take their places?

THE POPULAR HIGH SCHOOL

A one-third increase over last year's enrollment is noted in the high schools of several cities. It is called "the most remarkable educational phenomenon in recent years." Reports generally give good evidence that the gospel of high school education has not been preached in vain.

Raising school age limits may account for the additional enrollment in some communities. Economic conditions may help to swell the list in others. But back of these reasons is a growing appreciation among people of all classes of the real value of education and of the fact that the youth who completes a high school course has a distinct advantage in the business field over the one who does not.

The schools are meeting the public need better, too, with their broader courses and more comprehensive training, and so make greater popular appeal. What with better schools and more students seeking them, the outlook for America's future is not so gloomy, after all.

THE WORLD DRYING UP

Sweden has long been known for its heavy drinking. Travelers have commented on it, and the Swedes themselves have admitted it. The habit was supposed to be ingrained from centuries of practice. Not that Swedes were drunken, but they consumed a great deal of liquor. In no land on earth might prohibition be supposed to have less chance.

Yet the people of Sweden, in a national referendum, have declared against prohibition by a majority of only 44,000 out of 1,838,000. So close a decision can hardy be said to represent a victory for liquor at all. Another vote might easily wipe out the margin and line up Sweden with the growing list of dry nations.

Added to various local victories for prohibition sentiment recently recorded in Germany, this is all the more impressive. Some observers insist that Germany as a whole is headed for prohibition. If Germany and Sweden go dry, the reformers certainly will have some ground for prophesying a dry world.

There's one thing in the hand that isn't worth two in the bush—and that's a large firecracker.

"Cheap as a song" doesn't mean much when it's applied to opera stars.

C. R. E. A. IS BEHIND NEW LAW TO CLASSIFY TITLE COS.

Classification of the busines of insuring and guaranteeing titles to real estate is proposed in an enabling act to be voted upon in California in November, according to a news bulletin issued by the California Real Estate Association. The California Land Title Asociation, which includes representative abstract, title and title insurance companies in nearly all of the 58 counties of California will meet at San Diego September 29th and 30th, to discuss the proposed amendment and lay plans for its adoption.

Giving the reasons for adoption of this amendment in California, the State Association, which maintains a California Title Men's Department in its official magazine, says in part:

State Supervision—All title companies coming under the provisions of this enabling act will be placed under the control and regulation of the State Insurance Commissioner, the same as other insurance companies.

"Financial Responsibility—A minimum deposit of $100,000 must now be made with the State Treasurer before companies may engage in the business of title insurance. This insures financial responsibility to the guarantees and policies issued by title insurance companies. This constantly maintained deposit, coupled with state supervision, offers the greatest safeguard to all property owners and investors," it is declared.

"Present Law Discriminates—At present, because of the minimum deposit of $100,000, only large centers of population enjoy benefits of title insurance. Smaller communities are deprived of this modern and essential method of guaranteeing titles.

"Benefits to Be Extended. By classifying counties according to population as contemplated by this amendment the Legislature may prescribe a smaller deposit than $100,000, in less populous communities. The Legislature will provide a sum sufficiently large, however, to insure adequate financial responsibility. By this means title companies in practically every county will qualify to write title insurance, eliminating the present control of the title business by large cities the proposed law, would be subject to state supervision.

"Invites Heathy Competition—By permitting more companies to engage in the business of title insurance, competition will be more keen," the news bulletin said.

"On Equality with Banks—Fifteen years ago counties were classified according to population in order that every community might enjoy banking privileges. The results accomplished completely justified that procedure. By this proposed amendment, every community may likewise enjoy the benefits to be derived from stae-supervised title insurance. Both banking and title insurance are equally essential to modern real estate business.

"No Additional Taxes—Neither the adoption of this amendment nor any action of the Legislature pursuant thereto, will cause the creation of any new stae offices or departments," it is pointed out.

AIR FREIGHT SERVICE TO SAN FRANCISCO ESTABLISHED

Modesto, Sept., 14—"Ship by air" is today a byword among Modesto merchants and business men as a result of an aero express service which Walter T. Varney has instituted between Modesto and San Francisco.

On the initial scheduled trip Mayor Ulrich of Modesto sent a fifty-pound box of fruit and butter, products of Stanislaus county, to Mayor James Rolph Jr. of San Francisco. Since the service was begun a week ago the schedule made out by Varney has been maintained and there have been no interruptions.

The schedule for the service calls for one round trip from Modesto to San Francisco daily, with the exception of Sunday. The plane leaves Modeso at 10 a. m., arriving in San Francisco at 12:15 p. m. On the return trip the plane leaves San Francisco at 12:45 p. m., arriving at Modesto at 2 p. m.

Varney has placed four of his planes in the service, using them in rotation, in order that each may be gone over thoroughly after each trip. Each of these planes has a carrying capacity of from 600 to 800 poands.

Several large San Francisco automotive organizations have contracted for service with Varney.

Varney stated today that he expects to extend his service to Stockton within the next week. Later service will be extended to Turlock and Fresno.

K. C. Glee Club To Be Heard at Point Theater

The famous Glee Club of California Council No. 880 Knights of Columbus will present their well known show at the Point Theater on Saturday night, September 23, for the benefit of Our Lady of Mercy church of which the Reverend Father Peter Doyle is pastor.

The members of the Glee Club have met with great success in the many cities in which they have played and from the advance sale of tickets the theater will undoubtedly be filled to capacity when they are heard here

The following Richmond Knights of Columbus are on the committee arranging for the affair: J. P. Doyle, J Malloy, J. O'Connel and W. Tennett

Surprise Party for Mrs. C. W. Cole

Mrs. C. Walter Cole (nee Mildred Best) was honored by a number of her friends with a surprise party on Wednesday, at her home in the Cecil Breuner apartments. Mrs. Cole was presented with a beautiful linen table cloth with napkins to match. Following an evening enjoyably spent in dancing, refreshments were served.

Those present included Misses Muriel Fitzpatrick, Adele Kurtz, Hazel Haveley, Mabel Axelson, Eleanor and Vivian Gross, the latter of San Francisco; and Mesdames Dorman Miner, Francis Powers, John Downey, Clinton Johnson, Clare Bryant, Marshall Glavinovich and C. Walter Cole.

TWO BILLS ENDORSED

The Contra Costa Building Trades Council have endorsed the Water and Power act, and the Martinez Oil Workers Union has gone on record as being in favor of the Chiropractic bill.

Sacramento—California Rice Products Company installs machinery for new popped rice industry.

Stockton—City's school construction work under way approximates $620,000.

State Officer Visits Richmond War Mothers

War mothers will hold their meeting at Pythian Castle this evening at 8 p m. At the meeting tonight State War Mother Mrs. Mary Murray will be the guest of honor. She is in Richmond paying her official visit to the local club. All members and all those who are eligible to membership as Mothers are requested to be present at the meeting.

Returning Home to Colorado by Auto

Mr. and Mrs. Walter Holt and their son left their home in Florence, Col., after a visit here during which they were the guests of Mr. and Mrs. George Carr of 866 Ninth street. The party will return home by auto.

HERE FROM MONTANA

Mrs. J. J. Oliverra of Eureka, Montana, is spending her vacation here with her sister, Mrs. J. H. Perry, of 445 Thirty-seventh street. Mr. Oliverra will also arrive in Richmond soon to spend a short visit.

Al Jensen Pays Visit To Olive Homestead

After the business meeting of Olive Homestead last evening, the members spent a very pleasant and profitable time. The "swapping" party was a decided success, many valuable prizes being opened amid applause and congratulations.

The lodge was honored by a visit by Past Foreman Al Jensen.

Arrangemenst were completed for a dance to be held next Thursday evening at Pythian Castle. The music to be furnished by the T. & D. orchestra.

CUT THIS OUT—IT IS WORTH MONEY

Cut out this slip, enclose it with 5c and mail it to Foley & Co., 2835 Sheffield Ave., Chicago, Ill., writing your name and address clearly. You will receive in return a trial package containing Foley's Honey and Tar Compound for coughs, colds and croup; rheumatism, backache, kidney and bladder ailments; and Foley Cathartic Tablets, a wholesome and thoroughly cleansing cathartic for constipation, biliousness, headaches, and sluggish bowels. Sold everywhere.

San Francisco—San Francisco mint resumes coinage of twenty dollar pieces.

Subscribe for the Record-Herald.

MAGNETO SERVICE

Magneto Service that is absolutely dependable—the kind that takes the weak, almost demagnetized magneto with pitted or burnt-out contact points and makes it a powerful, smooth running, perfect device.

Auto truck lighting plant—tractor, stationary engine, single or double point magnetos—any style or make—are repaired RIGHT here

AUTO ELECTRIC SERVICE
Philadelphia
Diamond Grid Batteries
JOE PERASSO
Phone: Rich. 1456
1303 Macdonald Avenue

Retailing Bread at Wholesale Prices

BIG SAVINGS ON BREAD AND PASTRY

We have discontinued our delivery system and hereafter will work on the cash and carry system. We have applied our saving to the benefit of the public. There is no btter bread made than Hoeffer's. Only the highest grade High Patent Flour is used. It is pure and wholesome.

1 lb. Loaf Reduced to 7c
1½ lb. Loaf Reduced to 10c
All 35c Layer Cakes at 30c
All 5c Goods, 6 for 25c
All Kinds of Pies, 2 for 35c

We carry the largest supply of pies to be found in Richmond

The Popular Bakery
A. HOEFFER, Prop.
417 MACDONALD AVE.

LOS ANGELES, CALIFORNIA
HOTEL LEE
H. B. CLARK, PROPRIETOR
SIXTH AT FIGUEROA ST.
Phones 1074-3 Pico 1007
quiet, homelike, congenial, morally and physically clean, free from the spectacular; an hotel you can safely patronize and recommend; particularly attractive to women traveling alone.

DON'T LET YOUR CHILD
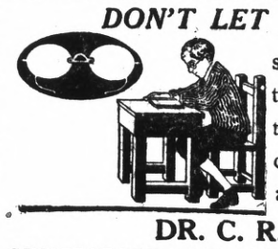
study without Glasses if they are necesary. Spectacles I supply will overcome poor sight, headache and nervousness. See
DR. C. R. BLAKE
SPECIALIST EYE, EAR, NOSE AND THROAT
704 Macdonald Avenue, Upstairs—Rooms 1, 2, 3, 4
DROPS NOT USED UNLESS DESIRED

High Grade, Clean, Fresh Meat
Telephone your order for any kind of meat, and we will give your order special care. Chickens a Specialty.
UNION MARKET
2114 Macdonald Avenue. Phone Richmond 86

ASK FOR
Kelelhut's Bread
Made with Milk and Honey

Ford
THE UNIVERSAL CAR.
"Cozzenized" Fords DO perform better.
COZZENS-BALL, INC.
Authorized Ford Dealers
Phone Piedmont 416
4800 San Pablo Avenue

RADIO
BATTERIES — SETS — SUPPLIES
Richmond Radio Shop
F. T. DOEING
421 Macdonald Avenue Moved from 312 1-2 9th St.

witchboard Capacity Has Grown from Eight to 10,500 Subscribers in Forty-five Years

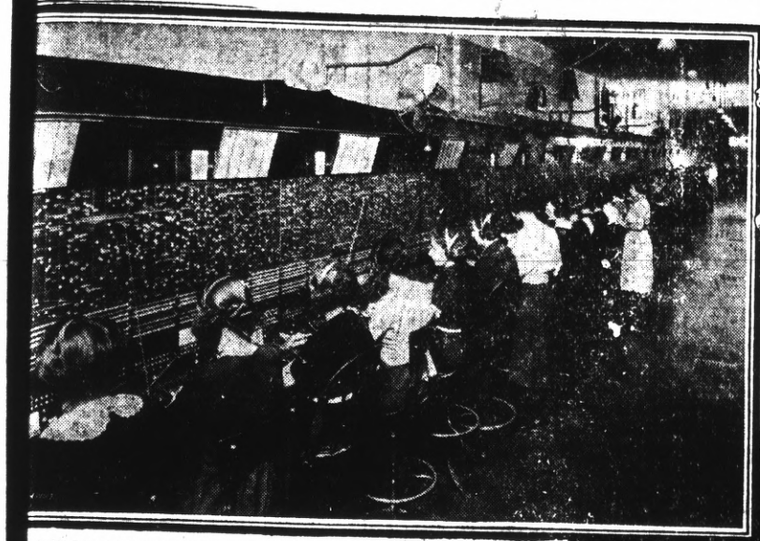

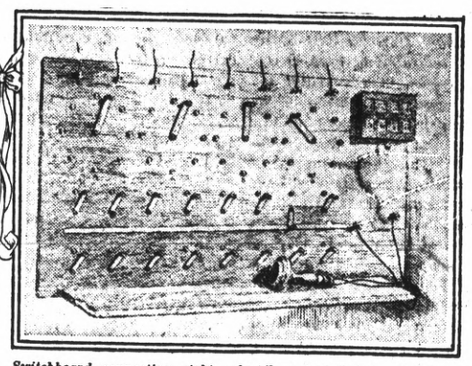

Switchboard connecting eight subscribers installed in the First Commercial Telephone Exchange at New Haven, Conn., in January, 1878

A Modern Multiple Switchboard. This is the "A" board or local board at "Market" in Newark, N. J.

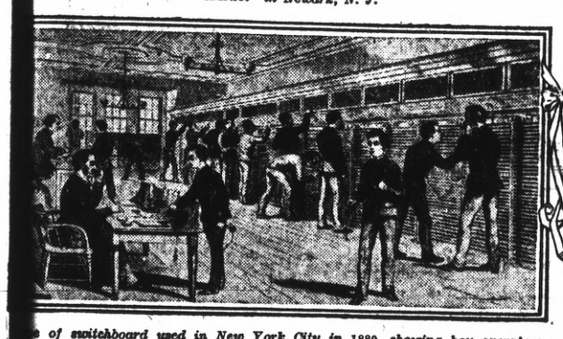

of switchboard used in New York City in 1880, showing boy operators who were used exclusively at that period

The telephone switchboard at Louisville, Ky., in 1881, showing switchboard operators of both sexes at switchboard

present multiple telephone switch- had many interesting prototypes, of which are shown in the illustra- The switchboard installed in the commercial exchange established in ry, 1878, at New Haven, Connecticut, very simple affair modelled as were first switchboards after the telegraph boards then in use in some of the cities in the country. It connected telephones.

evolution from these early types of boards was rapid and in 1879 the ultiple switchboard was installed at o. The multiple switchboard greatly es the rapidity with which telephone are handled and each switchboard or is within reach of every sub- s telephone line terminating at the

type of switchboard used in New York City in 1880 is particularly interesting, because it shows the use of boy operators, from two to six boys being needed to handle each call.

An editor visiting one of these exchanges about this time said of it: "The racket is almost deafening. Boys are rushing madly hither and thither, while others are putting in or taking out pegs from a central office framework as if they were lunatics engaged in a game of fox and geese."

Soon after this, boys were generally replaced by girl operators, who were found to be much more adaptable to the work and the operating rooms became the quiet, orderly places they are today. The illustration of the operating room at Louisville, Ky., in 1881, shows both boys and girls at the switchboard.

All the early switchboards were of the magneto type, and each connected telephone was supplied with a battery which furnished electric energy for talking and signalling, but in 1896 the first common battery system was installed. In this system, the electric energy for talking and ringing is supplied from a power plant at the central office and it is no longer necessary to maintain a battery at each subscriber's station. The common battery or central energy system is in general use in large communities, but the magneto telephone still does good service in the smaller telephone groups in the rural districts.

The modern, multiple switchboard has been developed until the largest type switchboard has more than 2,000,000 tiny, soldered parts, 15,000 electric signal lights and more than 4,000 miles of wire, and as many as 10,500 subscribers' wires may terminate on such a board. It takes a year to build such a switchboard and another year to install it. Another switchboard development is the automatic or machine switching system. In this system, the telephone subscriber is furnished a telephone with a dial by which he dials the number he wants, the automatic switchboard mechanically setting up the desired connection. The machine switching does not do away with switchboard operators as they are still necessary when the subscriber is seeking information, reporting trouble and for making toll and long distance calls.

The telephone development in the United States has been so great that the total amount of money invested in this country in central office switchboards and the associated apparatus approximates $340,000,000, while the private branch exchange switchboards represent many more millions of dollars.

Man Brings Home Three Year Buck

"So you got a buck, old man? That's great. Three year old one, too, wasn't it? Tom told me he say you come in."

"Yes, we did have a great trip. Were gone three days when I stopped the old fellow. Came strolling out about 500 feet away from where we were sitting. The old gun was right beside me and I got him the second shot right in the head. He sure was a beauty."

"That's great luck. A lot of the fellows came back without a deer, but are planning to go again soon, I guess. I suppose there was great rejoicing at your house when you returned with all that venison, the horns, skin and all the rest."

"Well, the rejoicing was calmed down a bit when my wife got her eye on my clothes. I wore a better suit than I should have. We had trouble with the car and I was under it. Aside from covering the suit with grease I tore three nasty holes. The wife spotted them and nearly had a fit."

"Trust the ladies to gaze at the clothes the first thing. But it is too bad you ruined such a good suit."

"Yes, but as I told the wife I will go out to Cherry's and get a new one. Need it anyway. Their men's store has a lot of new fall suits in and I will get it there on credit. I only have to make a small payment down there and the rest on monthly installments."

Cherry's store for men is at 528 Thirteenth street; the store for women at 515 Thirteenth street.—Advertisement.

LEAVING FOR SALINAS

Mrs. Dolling, who has ben visiting here for the past several weeks as a guest of her daughter, Mrs. A. Hulberg, plans to leave tomorrow for her home in Salinas.

Richmond Woodmen Going to Neptune

A large delegation from Log Cabin Camp No. 637, Woodmen of the World, is planning to participate in the picnic to be held by the Eastbay camps on next Saturday, September 23, at Neptune Beach. In addition to a splendid program of sports, it is planned to hold dancing in the large pavilion throughout the afternoon.

A meeting of the Alameda committee will be held on Monday evening September 18, in W. O. W. hall. The public is invited to attend the meeting, which will be followed by a program.

Three Home From Trout Fishing Trip

After a week's fishing trip in Trinity county, A .L. Paulsen, his daughter, Miss Dorothy Paulsen, and his sister, Mrs. D. J. Hall, are home again and report that the trout are running well in that section.

Los Angeles—Contract let for $100,000 ornamental bridge over west arm Alamitos channel.

They never change from—

Caswell's NATIONAL CREST Coffee

Special Sale

Drophead Sewing Machine, good as new, for $25.00
Good Piano and Burnham Phonograph at Half Price.
Rolls for Player Piano, 20c each
Q. R. S. Rolls, $1.00 each
Sheet Music in Rolls of 6 for 10c.

CALL AND EXAMINE
LA SELLE MUSIC CO.
913 Macdonald Ave.

Tilden Lumber Co.

Price—Quality—Service

E. M. TILDEN, President

Office and Mill—15th St., and Nevin Ave. Phone Richmond 81.
YARDS—Oakland Berkeley, Richmond and Crockett.

Home From Hunting Trip With Deer Limit

Sam Bagley and his daughter, Miss Hazel Bagley, returned to Richmond yesterday from a hunting trip to Humbolt county with the limit of deer (two apiece). They were accompanied on their trip by Mr. Hall of the Standard Oil Company and a friend from Oakland.

Standing of the Clubs

COAST LEAGUE

Clubs—	W.	L.	Pct.
San Francisco	108	60	.643
Vernon	106	62	.631
Los Angeles	97	71	.578
Salt Lake	80	89	.473
Oakland	76	93	.449
Seattle	72	93	.436
Sacramento	66	101	.395
Portland	65	101	.391

Results

San Francisco 8, Portland 5.
Vernon 21, Sacramento 1.
Salt Lake 4, Oakland 2.
Los Angeles 6, Seattle 5.

How the Series Stand

Portland 2, San Francisco 1.
Vernon 2, Sacramento 1.
Los Angeles 2, Seattle 1.
Salt Lake 3, Oakland 0.

NATIONAL LEAGUE

Clubs—	W.	L.	Pct.
New York	83	53	.610
Pittsburg	79	59	.572
St. Louis	76	62	.551
Cincinnati	75	63	.543
Chicago	72	64	.529
Brooklyn	67	70	.489
Philadelphia	48	86	.538
Boston	46	89	.340

Results

New York 7, Chicago 6.
St. Louis 9, Philadelphia 4.
Pittsburg 8, Boston 0.
Cincinnati 7, Brooklyn 3.

AMERICAN LEAGUE

Clubs—	W.	L.	Pct.
New York	86	54	.614
St. Louis	85	56	.603
Detroit	74	68	.521
Chicago	70	71	.496
Cleveland	69	71	.493
Washington	62	75	.452
Philadelphia	57	81	.413
Boston	56	83	.403

Results

New York 4, Chicago 1.
St. Louis 5, Boston 3.
Detroit 5, Philadelphia 2.
Cleveland 4, Washington 3.

WE state it as our honest belief that for the price asked, Chesterfield gives the greatest value in Turkish Blend cigarettes ever offered to smokers.
Liggett & Myers Tobacco Co.

So different is this cigarette that it is mild and yet it satisfies. Its mildness is the more unusual because of its satisfying body and flavor. "Knowing how" is everything in cigarette blending.

"They Satisfy"

TO SACRAMENTO
Announcing a through
Dining Car Service
TO SACRAMENTO
"The Meteor"
leaves at 4:40 p. m. daily
Key Route Ferry
SACRAMENTO SHORT LINE

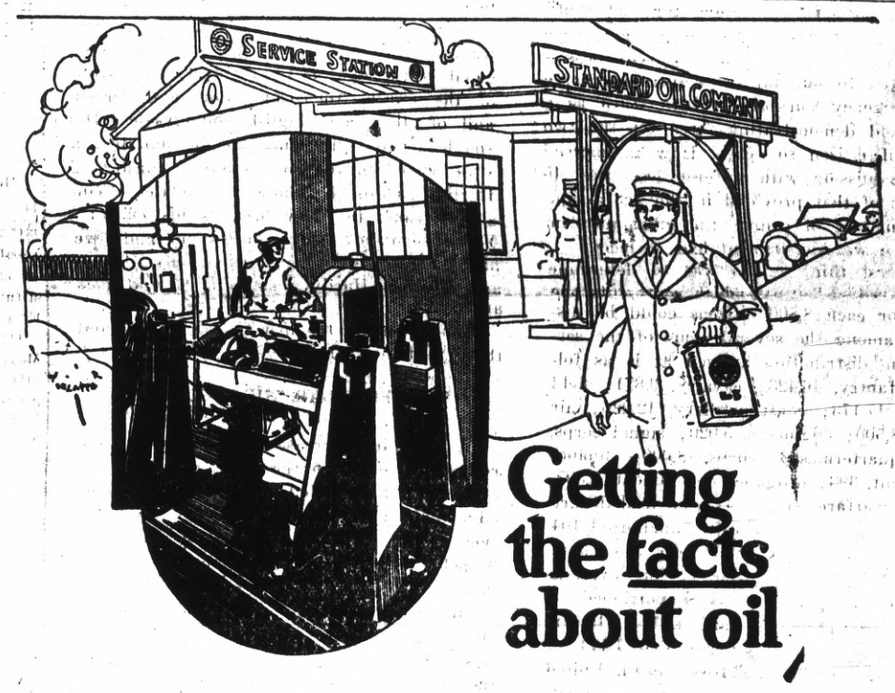

Getting the facts about oil

All motor lubricants produced by this company are regularly subjected to rigid dynamometer, road and other tests.

The dynamometer is an instrument which registers accurately every factor affecting the efficiency of a motor lubricant. It measures the power output of the engine, the fuel consumption, the oil consumption, the temperature of the motor, the quality of the exhaust gases. It enables us to determine accurately the lubricating efficiency of our own and other oils.

These scientific tests enable us to say without hesitation that Zerolene has, in the highest degree, all the essential qualities which characterize an ideal motor lubricant.

Board of Lubrication Engineers
STANDARD OIL COMPANY (California)

The Standard Oil ZEROLENE For Motor Cars

more power & speed — less friction and wear — thru Correct Lubrication

The Periwinkle House

By OPIE READ

ILLUSTRATED BY R.H.LIVINGSTONE

COPYRIGHT, THE BELL SYNDICATE, INC.

(Continued from Yesterday)

"I'll give you twenty-five dollars to find out her full name and where she lives. I'll give you a hundred if you'll find somebody who'll introduce me to her."

"It's a bet," said Shottle. "But I must warn you you're late. Boyce wants her to marry him, and he's got a hold on her father. But she stood him off."

"H'm—she stood him off? My affer stands, Lib. She couldn't possibly throw herself away on a low-looking fellow like that."

Shottle asked for the twenty-five in advance, was denied and took himself off, grumbling. He found Boyce and the girl called Nadine just leaving the little alcove, and stopped them, bowing low. "Sir," he said, addressing Boyce, "I have been directed to inform this lady that she has been awarded a prize as the best waltzer in the room. If you will be so good as to give me her name and address in order that it may be delivered to her?"

Boyce regarded Shottle suspiciously. "Well!" he exclaimed. "I didn't know they did that sort of thing here. What is the prize and who is giving it?"

"The prize," replied Shottle blandly, "is a—turkey. It is given by the—by a leading butcher of the town."

Boyce laughed, and the girl added her silver merriment. "I'm sure I'm flattered," she said. "The name is Nadine la Vitte, and the address—"

She broke off, and flushed a little. Shottle's jaw had dropped; then he gulped with an extraordinary contortion of his face in the endeavor to mask his astonishment. "And the address?" he pursued.

The girl and Boyce exchanged a troubled look. "I think," interposed Boyce, "it would be better to take the—the fowl home tonight. Perhaps you would be good enough to deliver it to our carriage. It is ordered for one o'clock—Number 297." Bowing with pelican grace, Shottle departed, but he delayed some ten minutes in dark thought before he sought Drace again. For Shottle wanted the hundred dollars, and if he were to tell Drace that her name was La Vitte! Could it be possible that she was Stepho's daughter?

He presented himself before Drace at length. "Master," he announced, "her name is Nadine Brown and her address is Carriage Number 297."

"Carriage Number Two— But that is no address. And—"

"Listen, Master," went on Shottle hurriedly. "I have a scheme—a magnificent scheme. Not only shall you be introduced to this lady, but you shall be presented to her in the role of a protector and rescuer."

"How in the world will you manage that?"

"Very simple. At ten minutes past one, you are to be standing on Blank street just beyond the lamp at the corner of X street. Carriage 297 will drive past. From out the shadow of a garden wall two men will spring out and stop the carriage—attempt to rob this Boyce fellow and that girl. You will rush up with a cane—a cane, Virgil, no pistol—and drive off the robbers! You are a hero—the lady thanks you. Tableau!"

"But—but—"

"Leave it all to me—but give me that twenty-five dollars. I know fellows who'd hold up the devil himself for five."

At ten minutes past one o'clock Virgil Drace was standing in the shadow of a tree near the street-crossing decided upon, cursing himself for a hare-brained fool and Shottle for an addlepated rogue. A rattle of wheels came to his ears, and a cab approached him. As it came under the lamp at the corner, Virgil was sure he recognized the flamingo neck of Liberty Shottle rising from the turned-up collar of the cabby on the box.

"Good Lord!" gasped Drace. "He's done it. Pray heaven Boyce carries no pistol."

The cab passed him. And then from the shadow of a wall a hundred yards or so distant two black figures darted out. There came a curse, command, a stifled scream, a cry for help. Drace ran forward and found Boyce, Nadine and the supposed cabman standing with uplifted hands beside the vehicle while a masked desperado threatened them with a pistol and a second robber demanded their valuables.

Now Drace played his part right gallantly, rushing upon the robbers with uplifted cane. The fellow with the pistol fired once—then a blow on the wrist from Drace's stick sent the weapon flying. The pain of the blow enraged the fellow, however, and as Drace made at the second robber, the first one struck him heavily, momentarily dazing him. The two supposed robbers now took to their heels, pursued half-heartedly by Cabman Shottle and energetically by Boyce, who had been robbed in good earnest. And to complete the scene, the plug cab horse, frightened by the pistol shot, galloped off with the runaway vehicle lurching behind it.

Nadine turned to Drace, her face lighted with gratitude. She held forth her hand. With a grace that would not have mocked a Highlander who, schooled in France, had followed home the Queen of Scots, he bent over it and reverently touched it with his lips. Wild was her nature, this half-barbaric maid, and she snatched her hand away, but repenting instantly, smiled and spoke.

"I thank you much. You are brave. You are like one on the stage, the hero."

Her words came freely, and with just enough of accent to convince that they were sweeter than if there were none. Drace asked her if she remembered him, and her black velvet eyes flashed dark in astonishment.

"How could I when never have I seen you? You must mistake me. No."

"I saw you on the boat, at the ball at the St. Louis," Drace said. "But come to think of it, I know that it would be vanity on my part to believe that you have seen me."

"No, it would not be vanity," pleasantly she contradicted him, shaking her head, her cloud of hair. "The brave do not be vain, but I did not see you. I am so sorry. You sorry, too, ha?"

She laughed, and Drace thought that never till that moment had he heard music in its sweetest purity. Then Boyce and Shottle returned, panting—Shottle to disappear again in pursuit of his vanished vehicle.

"Sir, I thank you most heartily for your assistance," said Boyce, grasping Drace's hand. "My name is Boyce—Rupert Boyce. May I—"

"Mine, sir, is Virgil Drace," responded that youth, "I am only too glad to have been of help. I'm afraid, however, you'll have to finish your journey on foot. May I have the pleasure of walking with you?"

This suggestion, however, Boyce declined. And although Drace insisted as far as the bounds of courtesy would permit, both Boyce and the girl evaded consent. And they left him standing, thunderstruck on the street corner—for the girl had said, giving him her hand again in parting: "I thank you once more for your help, Mr. Drace. I hope I may see you again some time. My name is Nadine la Vitte, and I am often in New Orleans."

Drace passed an uneasy night, his mind torn by his suspicion that Nadine la Vitte was the daughter of old Stepho. And when Liberty came to his room next morning, eager for praise and reward, the truth came out. Nadine was indeed the daughter of old Stepho; Liberty had overheard enough while disguised as the cabman to confirm that. But where she lived in New Orleans, Liberty had failed to learn; he had planned to drive them home, but the runaway of the cab horse had sent that plan agley.

CHAPTER IV

Now more than ever was Drace resolved to find where the girl lived, to find old Stepho, to— What would he do when he found them? He was bent on revenge upon his father's murderers, on solving the secret of that buried money; yet he was in love with that arch-scoundrel's daughter. Or was she? He must find her, make sure. And he said as much to Shottle.

"There are some things that can't be done by mere determination," said Shottle, his mind on filling a flush.

"No, but judgment ought to be the master and director of determination. I tell you what we'll do. This afternoon we'll take the French quarter by streets and knock at every door."

That afternoon they set out on their quest. But the scheme of knocking at every door soon seemed foolish and impertinent. They decided to halt only in front of habitations that seemed to invite inquiry, consult their instincts but as repeated failure blunts instinct dull, hope became a critic, without creative adventure, and advised a return to the hotel. Then they thought that night would be a fitter time. They might catch sight of the girl or Boyce at the theater.

They went to one, and from a stage box gazed through rented glasses at every face. Not there. They went out, walked a short distance, talking not of disappointment but of hope, and turned into a narrow and dimly lighted street. Suddenly there broke the noise of a rising tumult, yells and gunshots. And over walls and from dark recesses came pouring excited men. Drace and Shottle found themselves in the midst of a mob, surging toward another mob rushing into an open space where torches discovered a band of executioners hanging some poor wretch to the limb of a tree. Where there were no houses, the gardens walls were too high to offer a means of escape, and as they could not fight their way back, Drace and Shottle were swept onward. Torches flared, and all sorts of weapons were revealed in the pitiful yellow light—old muskets, swords, pistols with brass barrels from ancient Spanish armories, clubs and pikes that might have served Cromwell. Some of the men looked respectable, others desperate; they were of many nationalities, all anger-smitten and excited.

"What's it all about?" Drace inquired of a bare-headed old man who panted beside him.

"The carpet-bag devils. They hang a citizen."

"We are on the right side, anyway," Shottle cried. "Give me a gun—give me something."

Some one gave him an old carbine, and another gave Drace a cavalry saber. The man from the North grasped it, feeling that he was to fight the scoundrels that cast discredit and reproach upon his native state.

At this time of man's madness nature could not restrain the introduction of her own grim humor. Dogs gathered in the open space between the bands of advancing rioters, and fought, howling, the victims of wounds without cause.

Not many shots were fired. The authorities made a criminal of the citizen who carried a gun or concealed it in his house. It was a hand-to-hand strife, the breaking of heads, the cutting of throats. A big, red-shirted negro with razor gleaming in the smoky light made a grab at Drace, who had just room enough to leap back and strike with his saber; but the agile negro dodged, the blow was caught by a brick wall and the blade was broken off at the handle. But with the hilt, a boxing glove of steel, Drace knocked the negro down and then passed over his body, striking right and left, pushing onward to the front, where the jagged ranks saw-toothed one into the other.

Some One Gave Him an Old Carbine and Another Gave Drace a Cavalry Saber.

The struggle now was to save the hanging man, who, without fail enough to break his neck, was strung up to strangle. Drace was the first man to fight his way to him. He dropped his steel boxing glove, grabbed out his knife, leaped up, caught hold of the limb of the tree with one hand and cut the man down.

Catching up his weapon, he was about to mix in the fight again when the sharp scream of a woman caught and held him for a moment. He glanced hurriedly about; at various windows were lights and silhouetted figures of onlookers. But as if drawn by some lodestone instinct his eyes went to a second-story window just beyond the tree; and there, in the strong light of a lamp just behind her, he saw again the face of the barbaric rose maid, Nadine la Vitte.

Instantly he whirled and strove to fight his way to a gate which he saw in the wall before the house. But now came a new cry and a scramble for safety. A troop of United States cavalry came sweeping the thoroughfare from curb to curb, their drawn sabers flashing, the aroused anger of Uncle Sam rebuking a riot. Not to run was to be trampled to death, but Drace stood an instant to look about for Shottle. He could not find him, however, and he had to seek his own safety, for the cavalry were near, spreading out upon the sidewalk.

With divers others, he stood not upon the order of his going but ran back down the street and then hurried down a side street out of the path of the troopers. There he waited until the tumult had subsided—perhaps an hour. Then he made his way back to the scene of the riot.

The house at the window of which he thought he had glimpsed the face of Nadine la Vitte was now dark. But in spite of the curious glances of sundry loiterers, Drace took a careful survey of it and of the three oak trees in front—even felt their bark to familiarize himself with them. At the corner he sought the name of the street on the lamp, but the glass had been broken, leaving only a red "L," and the fragments and "e." But no matter—he would know where to turn, would know the house when abreast of it.

Now Drace hastened toward the St. Charles. The streets were quiet. But a wagon rattled by, and he saw that it was filled with wounded men. He thought of Shottle and his spirit was oppressed with sorrow. Shottle's escape must have been impossible, and tomorrow they would take his body, throw it into some ooze hole and cover it with mud.

In the lobby of the St. Charles men stood in groups, talking of the fall in the price of cotton. The riot, which to Drace had meant so much, was not even known, so accustomed was the town to scenes of violence. Drace asked the clerk if Shottle had come in. No; his key was in the box. Then Drace thought that surely Liberty must be dead or wounded, hauled away to suffer. He went forth again, to the department of police, to the cavalry barracks, but nothing could he learn. Then in his room he sat sorrowing over his friend and yet thrilled with a selfish happiness, for he had found the barbaric rose maid. He went to bed, tossed, slept, dreamed in a mingling of distress and gladness, and awoke. Shottle was standing in the room.

"Thank the Lord!" cried Drace, and sprang out of bed.

"That's what I say, friend Virgil. But you will please address me as Colonel Shottle. I am a free man. Here!"

He held forth an envelope; opening it, Drade took out a hundred-dollar banknote.

"What does this mean, Lib?"

"I am Colonel Shottle, sir, and not Lib."

(To Be Continued)

SHERIFF'S SALE

Joseph S. Perry, Plaintiff, vs. Ed. Andrade and Tony Andrade, as individuals, and Ed. Andrade and Tony Andrade doing business under the name of Ed. Andrade & Company, a co-partnership, Defendants.

Superior Court, County of Contra Costa, State of California.

Under and by virtue of a writ of execution, to me directed, issued out of the Superior Court of the County of Contra Costa, State of California, on the first day of August, 1922, in the above entitled action, wherein Joseph S. Perry recovered a judgment against Ed. Andrade and Tony Andrade, as individuals, and Ed. Andrade and Tony Andrade, doing business under the name of Ed. Andrade & Company, a co-partnership, which judgment was duly entered and docketed under on the 24th day of April, A. D. 1922, for the sum of twenty-four hundred twenty-three and 61-100 ($2423.61) dollars damages, Gold Coin, with interest at the rate of 7 per cent per annum, and $8.50 dollars costs and accruing costs in the sum of $1.00 dollars, I have levied upon and taken under execution all the right, title and interest which the said Ed. Andrade and Tony Andrade, as individuals, and Ed. Andrade and Tony Andrade doing business under the name of Ed. Andrade & Company, a co-partnership, had or held on the 24th day of April, A. D. 1922, or at any time subsequent thereto, in and to all those certain lots, pieces or parcels of land, lying and being in the County of Contra Costa, State of California, and described as follows:

An undivided one-seventh (1-7) interest in and to lots 13, 14, 15, 16, 17, 18, 19, 20, 21, 22, 23, 24, 25, 26, 27, 28, 29, 30, 31, 32, 33, 34, 35, 36, 37, 38, 39, 40, 41, 42, 43 and 44, in Block 12 of the Andrade Garden Tract in said Contra Costa County, California, and being a portion of lot No. 94 of the San Pablo Rancho, together with all the improvements and appurtenances thereunto belonging.

Public notice is hereby given that on Tuesday, the 19th day of September, A. D., 1922, at 11 o'clock a. m. of that day, in front of the Court House, in the town of Martinez, County of Contra Costa, I will sell all the right, title and interest which said defendants, Ed. Andrade and Tony Andrade, as individuals, and Ed. Andrade and Tony Andrade doing business uner the name of Ed. Andrade & Company, a co-partnership, had or held on the 24th day of April, 1922, the day on which said judgment was docketed as aforesaid, or which he may have subsequently acquired in and to the above described property, to the highest bidder for gold coin of the United States.

Dated, Martinez, August 22nd, 1922.

R. R. VEALE,
Sheriff.

H. V. Alvarado and C. D. Horner, Attorneys for Plaintiff, Richmond, California.

Publish Aug. 25th, Sept. 1st, 8th and 15th.

NOTICE TO CREDITORS

IN THE MATTER OF THE ESTATE OF ELVA CARDINAL, DECEASED.

Notice is hereby given by the undersigned Administrator of the estate of Elva Cardinal, deceased, to the creditors of, and to all persons having claims against said decedent to file them, with the necessary vouchers, in the office of the clerk of the Superior Court of Contra Costa County, State of California, or to exhibit them, with the necessary vouchers, to the said Administrator at the office of C. D. Horner, attorney at law, 728 Macdonald Avenue, Richmond, California, the same being designated as the place of business in all matters connected with said estate, within four months after the first publication of this notice.

Dated August 28th, 1922.

ROBERT GILLESPIE,
Administrator of the estate of Elva, Cardinal, Deceased.

C. D. Horner, attorney for Administrator, Richmond, Cal.

Publish Sept. 8, 15, 22, 29, Oct. 6.

NOTICE TO BIDDERS

Notice Is Hereby Given that sealed bids will be received by the Council of the City of Richmond, at the office of the undersigned, Clerk of the City of Richmond, up to the hour of 8 o'clock p. m. of Monday, the 25th day of September, 1922, for the purchase, for not less than par and accrued interest, of "Improvement Bonds" numbered from one (1) to ninety (90) inclusive, of the par value of Five Thousand Eight Hundred Fifty-seven Dollars and Sixty-eight Cents ($5857.68), bearing interest at the rate of seven (7) per cent per annum, on and after September 5, 1922, issued under and pursuant to Resolution of Intention No. 387-2, for the improvement of a portion of Forty-seventh Street, which said Resolution contained the following: "And notice is hereby given that serial bonds to represent unpaid assessments and bear interest at the rate of seven (7) per cent per annum, will be issued hereunder in the manner provided by the Improvement Bond Act of 1915, the last installment of which bonds shall mature five (5) years from the 2nd day of July next succeeding nine (9) months from their date."

Bid must be accompanied by a certified check for not less than ten (10) per cent of the total amount of such bid.

The Council reserves the right to reject any or all bids.

Dated this 7th day of September, 1922.

(SEAL). A. C. FARIS,
Clerk of the City of Richmond.

Pub. Sept. 8-15-22.

NOTICE OF PROBATE OF WILL

IN THE SUPERIOR COURT OF THE COUNTY OF CONTRA COSTA, STATE OF CALIFORNIA.

In the Matter of the Etate of FRANK ALAMEDA, Deceased.

NOTICE IS HEREBY GIVEN, that Monday, the 25th day of September, A. D. 1922, at 10 o'clock A. M., of said day, and the Court Room of said Superior Court, at the Court House in the town of Martinez, County of Contra Costa, have been appointed as the time and place for proving Will of said Frank Alameda, deceased, and for hearing the application of Alice Alameda for the issuance to her of Letters Testamentary.

Dated, Martinez, Sept. 11, 1922.

J. H. WELLS, Clerk.
By S. Wells, Deputy Clerk.

(ENDORSED)
Filed Sept. 11, 1922
J. H. WELLS, Clerk.
By S. Wells, Deputy Clerk.

C. A. Odell, Attorney for petitioner.

Sept. 13, 10 times daily.

NOTICE OF PROBATE OF W

IN THE SUPERIOR COURT THE COUNTY OF CONT COSTA, STATE OF CALIFORN

In the Matter of the Estate FLORILLA M. BROWN, Deceased

NOTICE IS HEREBY GIVE that Monday, the 25th day of Se tember, A. D. 1922, at 10 o'clo A. M., of said day, and the Cou Room of said Superior Court, at t Court House in the town of Ma tinez, County of Contra Costa, hav been appointed as the time and plac for proving Will of said Florilla M Brown, deceased, and for hearin the application of H. W. Brown fo the issuance to him of Letters o Administration with the will an nexed.

Dated, Martinez, Sept. 6, 1922.

J. H. WELLS,
By S. Wells, Deputy Clerk

(ENDORSED)
Filed Sept. 6, 1922.
J. H. WELLS, Clerk.
By S. Wells, Deputy Clerk

D. J. Hall, Esq., Attorney for petitioner.

Publish Sept. 9 daily 10t

Subscribe for the Record-Herald

BEST QUALITY
COAL
HAY—GRAIN—WOOD
C. J. LAMBRECHT
Phone—1058—Rich
2226 MACDONALD AVE.

GARDNER
GARDNER
$1085.00
—Here—
A. L. Pearson's
4TH ST. GARAGE
4TH ST. GARAGE
331 Fourth Street
Tires, Tubes, Auto Accessories
A few bagains in Used Cars
A few bagains in Used Cars

A Business Motive Power

The time must come when all businesses will consider the advisability of advertising in the same spirit that a manufacturer ponders over the advisability of adopting a new machint. One does not install a piece of labor-saving mechanism because it suits his fancy; but because the efficiency of the business requires it.

He expects the new machine to reduce his cost to operate—perhaps to make a better product—and thus aid him in meeting competition and making larger profits.

Advertising is exactly similar. The man who refuses to consider it as a possible expedient, simply shuts his eyes on one of the problems of his business. He might as well ignore the banks as sources of credit when he has need to borrow capital.

On the other hand, the man who looks to advertising to checkmate all weaknesses and shortcomings of his business and to carry it along to vistory despite these, has a childlike faith in the miraculous.

Advertising will not make his product or his service any better than they are; but it will bring him the full benefits of their merits. It will not eliminate wastefulness in his factory or his store; but it will reduce his cost to operate. It will not make illogical selling methods successful; but it will assist good selling methods, and often point the way for improving them.

Advertising is the most inexpensive motive power that the manufacturer or merchant can buy today. It is a form of stimulus that brings excellent returns on the investment.

DO YOU KNOW WHY --- Love's a Fine Thing—When It Isn't On Paper?

Drawn for this paper By Fisher

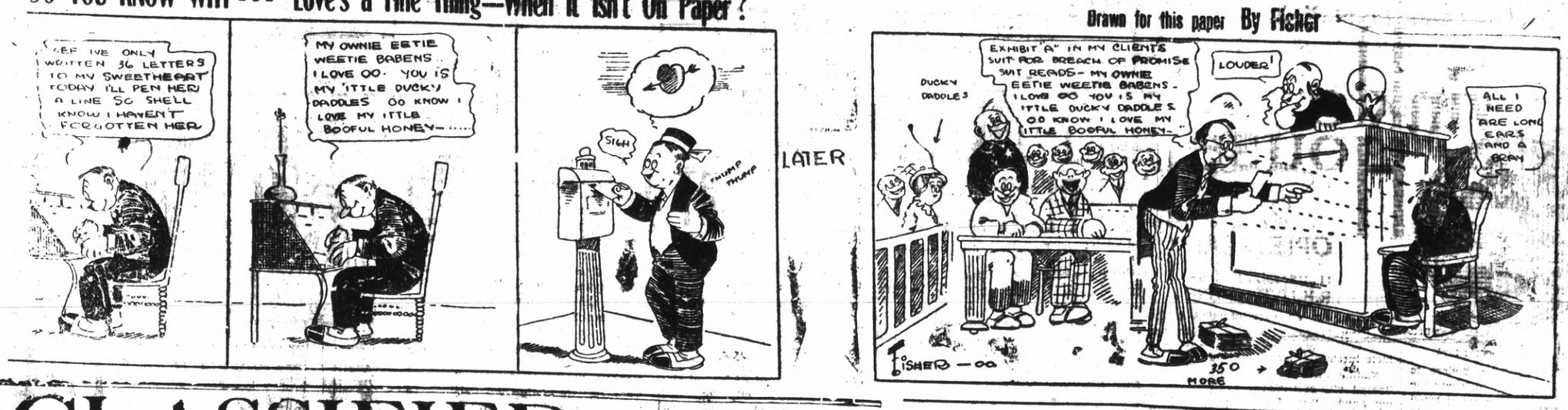

CLASSIFIED ADS.

Advertising Rates

Reading notices: 10 cents per line first insertion; 5 cents per line for subsequent insertions.

Political advertising per column-inch, 50 cents.

CLASSIFIED RATES
Minimum Charge, 25 cents

2 times	2 cents per word
3 times	3 cents per word
4 times	4 cents per word
5 times	5 cents per word
6 times	6 cents per word
10 times	9 cents per word

New Today

FOR RENT—A 5-room flat, thoroughly renovated, $27.50, including water; also a supply of wood free. 577-5th St. 9-15-1t

Wanted

MEN WANTED

FOR SERVICE IN THE PULLMAN COMPANY SHOPS AT RICHMOND, CALIFORNIA.
Car Builders (Carpenters).
Painters (Varnishers).
Varnish Rubbers and Polishers.
Car Repairers.
Sheet Metal Workers.
Blacksmiths.
Tinsmiths.
3 Stationary Firemen.
Upholsterers.
Mattress Makers.
Seamstresses.
Electricians.
Coppersmith Workers
Pipe Fitters.
Helpers (All Classes).
Oxy-Acetylene Welder.

Whereas, during the latter part of June, 1922, The Pullman Company laid off its several employes at its shops at Richmond, California, pending the taking of an Annual Inventory of its properties at said place, in common with like action taken by said Company at its other shops throughout the United States, and,

Whereas, said inventory having been completed and said Company now being in a position to resume work at said shops, it wishes to secure the services of men and women in the several trades required for its business at said place;

Notice is therefore given that men and women are wanted to fill said positions.

Applications for employment will be made to the Management of the Shops as stated above. 9-20-4t

HELP WANTED MALE—Two good live men or women who are influential to talk to friends about securities. Ten good friends worth $200. Address P. O. Box 1161, Richmond, Calif. 10-7-tf

WANTED—Girl for housework and home cooking. No laundry. Good wages. Phone Berkeley 827-W or address Mrs. Kay, 1200 Glen Ave., Berkeley, Calif. 9-14-3t

MUSIC
Ruth L. Hoskinson, teacher of piano. Studio 533 8th street. Telephone 496-J. 8-2-1mo.

Dr. Sing Herb Co.
491—Tenth St. Near Washington
Oakland California. Phone Oak. 5299

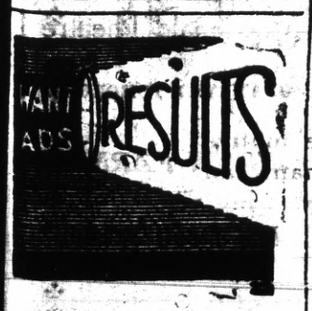

Our Want Ads Light the Way to Greater Results —Try one to-day

Lost and Found

LOST—Between 2264 Garvin avenue and 8th and Macdonald, a pair of new carpenter's overalls. Return to Record-Herald office.

For Rent

FOR RENT—Room, with or without board. Apply 255 Fifteenth street. June 27-tf

Real Estate

FOR SALE
$4000—SOME TERMS
Two flat building, 3 and 4-room flats, garage under; 3-room modern house in rear, brings in $53.50 per month, shows big interest—first-class investment.
$1200—CASH, FULL PRICE
4-room modern cottage, partly furnished. This is a real bargain and priced to sell immediately.
$2650—HALF CASH
5-room modern bungalow, about 4 years old; beautiful high lot; must be seen to be appreciated.
$4050—TERMS
5-room strictly modern bungalow, with concrete basement, with 50-foot corner on Barrett, East of 12th, an excellent location. Will consider taking light auto as part payment.
We have two fine building lots on 8th street, just off Barrett, as well as many other fine buys in vacant property.
CONN BROTHERS
258 Sixth St. Phone Rich 687

For Sale

10 acres full water right, fenced house, 5 acres in 7 year old lemons, adjacent to Highland Boulevard, San Bernardino county. Value $6,000. Clear.

80 acres on Highland Boulevard, 11 miles from Ontario, Calif., 15 acres in peaches and apricots; house, barn and fine shade. Value $15,000, clear.

160 acres Prowers county, Colorado, near Arcadia, joins Holly Sugar land; incumbrance bank loan $700, due 9 years. Value or equity $2,500. Will trade one or all for property or on first payment or business or residences. Addess, G. S. Bridge, Richmond, Calif. 9-9-tf

An acre of ground, small house and well at an exceptional bargain: $200 cash first payment and the balance at $20 a month including interest. Located just outside city limits of Richmond, convenient to car line. J. A. Waldy, Contra Costa Realty Company, 914 Macdonald Avenue, Phone Rich. 902. 3t

FOR SALE—Grocery, fruit, cigar and tobacco store. Well located in Richmond. Rent reasonable. Price $1350. Well paying business. Am retiring—ACT QUICK. Phone 927, W. H. Sanford, 2221 Macdonald ave., Richmond. 9-14-tf

FOR SALE—Buick roadster, 1917 model. Enquire at Mt. Diablo Garage, 1121 Macdonald avenue. 9-9-15t

Miscellaneous

ROOF REPAIRING—Telephone Richmond 1510. 5-30-1mo

HAVE your suit cleaned and pressed at Black's, 10th and Macdonald avenue. Phone 733. We call and deliver. Prompt service and good work.

WANT to hear from owner having farm for sale; give particulars and lowest price. John J. Black, California Street, Chippewa Falls, Wisconsin. 9-14-3t

FRATERNAL CARDS

SONS OF ST. GEORGE—Gladstone Lodge, No. 331. Meets first and third Tuesdays at Moose Hall at 8 o'clock p. m. R. Banner, secy.; R. F. D. Box 147, Richmond. Fred Powell, pres.

WOODMEN OF THE WORLD—Lo. Cabin Camp No. 627 meets every Monday in W. O. W. Hall, 707 Macdonald avenue. Counsul Commander, J. L. Williamson; Clerk, H. L. Springer, 101 Ohio Ave.

CAPT ADMIRAL DEWEY, No. 46—United Spanish War Veterans, meets 1st and 3rd Fridays of each month at City Hall. Visiting comrades cordially welcomed. D. H. Kinsey, commander, W. A. Vickery, adjutant, 144 16th St.

GOLDEN GATE COUNCIL No. 2 Jr. O. U. A. M., meets Wednesday nights at the small hall in Pythian Castle. O. H. Benne, Recording Secretary, P. O. Box 1131, Richmond, Calif.

NATIVE SONS—Richmond Parlor, No. 217, N. S. G. W.—Meets every Thursday evening in Pulse hall, Sixth street and Macdonald avenue. Louis E. Davis, Pres.; R. H. Cunningham, Sec., 520 Ohio street.

KNIGHTS OF PYTHIAS, Richmond Lodge No. 13, meets every Friday night at K. of P. Hall, Fifth St., near Macdonald. Visitors always welcome. E. S. Gregory, C. C.; F. G. Blackhart, K. of R. & S.

FRATERNAL BROTHERHOOD
Richmond Lodge No. 217 will meet hereafter in Musicians' Hall every Monday night.
MARGARET C. ROGERS, Secretary

HERMAN'S
CLEANING and DYEING
Tailoring, Repairing at Lowest Prices. Suits Sponged and pressed 50c We call and deliver.
255 6th St. Phone Rich 1160-J

Typewriters Repaired
Office has been established at SHAFE'S GIFT SHOP at 721 Macdonald avenue, by E. L. BOUTEILLER
Prompt and efficient work. Call telephone Richmond 7, and leave your orders.

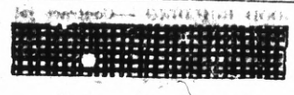

All Makes Welcome

Some drivers of cars not equipped with Willard Batteries think they ought to go to the service station that sold the battery. Not at all!

The safest rule is to go to the place that gives you the best attention, has the most skilled workmen and seems to be most on the job—the place that deserves the title of "Battery Headquarters".

That's the kind of battery station we have always run and always expect to run.

Come in and we'll show you how near to 100 per cent we are in skill, courtesy and promptness.

PIONEER BATTERY COMPANY
O. R. ALEXANDER, Prop.
1117 MACDONALD AVENUE
Representing Willard Storage Batteries

RICHMOND CONSERVATORY OF MUSIC
Telephone Richmond 1148-J
Saturday July 9th. Enlarged Lessons will be resumed on teaching staff. Specialty. Students trained for the profession
906 Macdonald avenue
Prin. Aurora Thompson, A. G. S.
Prin. Aurora Thompson, A. G. S. M.
as teachers or performers, Diplomas awarded.

Kuudson Auto Top Company
AUTOMOBILE TRIMMING
TOPS RECOVERED
SEAT COVERS
2523 Broadway
Oakland, Calif.
ESTIMATES CHEERFULLY GIVEN

BATTERIES
RECHARGED - $1.00
12th St.
Battery Service
317 12th STREET

The C. O. D.
CLEANERS AND DYERS
of
Ladies' and Gents' Fine Garments
Hats Cleaned and Blocked a Specialty. There is nothing in our line impossible.
Try us for good work and quick Service
Main office, 11 Park Place. Phone Richmond 668. We call and Deliver.

Wong Lem
Chinese Herbalist
We have herbs good for any kind of ills. If after taking our herb tea you feel no relief we will refund your money.
Hours: 9 a. m. to 8 p. m.
Sunday: 9 a. m. to 12 m.
Tung Shue Tong Herb Co.
826-828 Harrison St. cor. 9th
OAKLAND, CAL.

We can furnish you the kind of printed sales letters and circulars on HAMMERMILL BOND that will get your message in the right way to the man who can buy your goods.
Use more printed sale unusable
Ask us.

Notice to Voters

Every person entitled thereto must register during the year 1922, thirty (30) days before election, at which he or she may desire to vote.

Registration for Municipal election for Grade of sixth class closes March 10, 1922.

Registration for August primary election closes July 29, 1922.

Registration for general election closes October 7, 1922.

Make application for registration to the County Clerk or any of his deputies.

J. H. WELLS,
County Clerk, Contra Costa County California.
Dated, January 1, 1922.

The following are registration deputies:
W. J. Hearne, Rodeo.
John Hewitt, Giant.
George Valencia, San Pablo.
F. M. Silva, San Pablo.
Grace L. Kendall, San Pablo.
Alice M. Morris, El Cerrito.
John Sandvigh, El Cerrito.
Mrs. Frances L. Nantz, El Cerrito.
A. G. Faria, City Hall, Richmond.
A. W. Brougham, City Hall, Richmond.
E. G. Stidham, 163 Washington avenue, Richmond.
[illegible] Johnson, 206 Richmond avenue, Richmond.
[illegible] Gerkins, 821 Macdonald avenue, Richmond.
[illegible] Gerkins, 430 Macdonald avenue, Richmond.
[illegible] Chisholm, 610 Macdonald avenue, Richmond.
[illegible] Cockern, 735 Bissell avenue, Richmond.
[illegible] Macdonald avenue, Richmond.
[illegible] Dorrmann, 1028 Forty-fifth street, Richmond (Stege).
[illegible] Miller, 610 Thirty-third street, Richmond.
[illegible] Scott, 691 Bissell avenue, Richmond.
[illegible] Donnelly, 326 First street, Richmond.
W. [illegible], 2826 Barrett avenue, Richmond.

My stomach, kidney and liver were in bad condition. The lower part of my body caused me distress. I could hardly lie on either side and sleep. My bowels were hard to move and painful. I treated with other doctors and medicines, but did not seem to do me much good. After taking six weeks Kong Wah Herbs I feel like a new woman.
(Signed) MRS. B. ARMOUR, 329 27th St.

Kong Wah Herb Co.
Each individual case studied especially and herb tea prepared accordingly, so as to give the quickest relief and best results.
2761 Telegraph Ave., Cor. 28th. Phone Oak. 4886. Consultation Free

MONEY ON AUTOS,
Furnishings and Furniture
Auto contracts refinanced, payments reduced, low rates.
2115 Broadway, Oakland

E. D. SOTO R. V. SOTO
Reliable Realty Exchange
Opposite U. S. Postoffice
Phone Rich. 259-J Richmond Cal.
606 Nevin Avenue

Seventh Street Garage and Machine Shop
822 Seventh St.
B. DIVERS, G. Grie
H. Fosman, Props.
AUTO REPAIRING
Welding, Battery Recharging, Ignition Work, Towing Service
Full Line of Tires and Accessories
Open till 9 p. m.
Phone, Rich. 961

Professional Cards

DR. J. B. SPALDING
Physician and Surgeon
DR. CLARA SPALDING
Women and Children
Telephone: Richmond 20
Office 805 Macdonald Ave. Berry Bldg.

W. W. FRASER, M. D.
Homeopathic Physician & Surgeon
Office 707 Macdonald, Pillow Bld.
Phone 159-W

GROVER E. HILNER
Notary Public
1930 Macdonald Ave.
Office Phone 70
Residence Phone 763

J. E. JODGES
Attorney at Law
Martinez California

Phones — Office [illegible]; Res. [illegible]
BERT CURRY
UNDERTAKER and EMBALMER
Ambulance Service
922-926 Nevin St., Near Macdonald
RICHMOND, CALIF.

VIATE—THE WAY TO HEALTH
Mrs. May I. Jeffs, Manager
Phone Sycamore 1335
Office: Room 14, Berry Bldg.
Hours: Wednesdays, 1:30 to 4 P. M.

Wilson & Kratzer Mortuary Chapel
BISSELL AVENUE AT SEVENTH

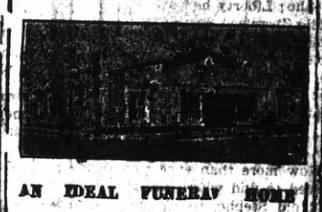

AN IDEAL FUNERAL HOME
Lady Attendant
Ambulance used exclusively for sick and injured.
TELEPHONE RICHMOND 1-1-6

WINDOW SHADES
Estimates Cheerfully Furnished
METROPOLITAN Window Shade Factory
—A SHADE FOR REST—
1728 Telegraph Ave., Oakland
Lakeside 6716

Cleaners and Dyers

"Let Mayer Do It." If you want your old suit made like new phone Rich. 452. Cleaning, men's repairing or pressing work called for and delivered. Mayers American Dyeing & Cleaning Works, 1116 Macdonald avenue.

PHONE FOR APPOINTMENT
Anglo-Danish Baths
FOR RHEUMATISM
Electric, Tub and Cabinet Baths
MASSAGE AND ELECTRICAL TREATMENTS
Phone Kearney 4287—56 Post St.
San Francisco

NOTARY PUBLIC
I make and acknowledge all kinds of legal papers; deeds, mortgages, contracts, leases etc. Houses to rent, fire insurance.
E. G. STIDHAM
163 Washington Ave.
Office phone 262 Res. phone [illegible]

THESE PAINTERS CARRY LIABILITY INSURANCE
SEE KNOTT
SHERWIN-WILLIAMS PAINTS
STAINS AND VARNISHES
All Grades of Wall Paper
Painting and Paper-Hanging
819 North Seventh street.
All Work Guaranteed

Electric Wood Saw For Rent
$2.00 per day
Call H. M. Schrader, Phone 177

FIRST CLASS DRESSMAKING
MODERATE PRICES
ANITA GIANNASI
61 Park Place Point Richmond

Dr. Wong Him Herb Co.

Wholesale Importers
Why take drugs and poisons? Why not try our herbs? Those made in this vicinity can testify to their marvelous cures.
1701 Webster St. Oakland, Cal.
March 3, 1922.
Hearing of the wonderful cures Dr. Wong Him has made I thought I would give him a trial. After going around to different doctors, none seemed to know what ailed me. But Doctor Wong Him did. He has just cured me of a bad case of Diabetes and Kidney trouble.
MRS. I. A. FONTE,
56 North District,
San Mateo, Calif.

Now is low as $7—Best Set Teeth you ever saw, some better, no matter how much you pay, including removing of your plate materially (special exceptions). Guaranteed 10 years.
AT EXTREMELY LOW PRICES
Teeth as low as $7.00
Best Set of Teeth (either set) $7.00
Gold Crowns (22 karat) $5.00
Bridge work (22 karat) $5.00
Porcelain Crowns $4.00
Gold Fillings ..... $1.00 up
Gold Inlays ..... $1.00 up
Synthetic Porcelain Fillings ..... $1 up
Silver Fillings ..... 50c up
Cement Fillings ..... 50c up
Teeth extracted (painless) $1.00
No charge for Painless Extracting and Cleaning when other work is contracted for.
Old gold is valuable. I pay cash or allow you full value for it on dental work—NOT A DENTAL PARLOR, A PRIVATE high-class up-to-date, SANITARY dental office with sterilized instruments and exclusively operators whom you will not be ashamed to recommend to your friends.
EXAMINATION FREE
DR. W. P. MEYER
1329 San Pablo Avenue, Oakland
Phone Lakeside 1825
Hours 8:30 to 6—Sunday 9 to 12

$10 ON EVERY $100
on a certain high grade preferred stock.
Write for bank references, financial statement, etc.
J. E. THOMPSON & CO., Inc.
126 Liberty St. New York

DON WOO HERB CO.

Expert Herbalist of long experience.
Many grateful patients in Bay Cities. Kidney and liver troubles, stomach and blood disorders his specialty. 189 12th st., near Madison. Ph. Oak. 4224. Consultation free.

For Sale
EASY TERMS
—One five-room brand new house, garage, room for two cars. House modern in every way, electric lights, bath, sewerage.
—One four-room new plastered house. Small payment down. Balance like rent.
—These houses will have to be seen to be appreciated. Call up W. H. SANFORD immediately. Office 2221 Macdonald avenue, Telephone Rich. 927, and take a look at these houses. Stop paying rent.

Dollars Spent With Our Advertisers Buy Good Goods Right

RICHMOND RECORD HERALD
A RICHMOND PAPER FOR RICHMOND PEOPLE

Our Morning Ads. Point the Way to Save Money Today

RICHMOND RECORD-HERALD, RICHMOND, CALIFORNIA. FRIDAY, SEPTEMBER 15, 1922

Point Happenings

FALLS TWENTY FEET FROM LADDER

Losing his footing while he was at the top of a twenty-foot lader, T. F. Stout of the West Side fell to the ground luckily escaping with little worse than several bruises. He was painting the W. G. Jackson house at 554 Golden Gate avenue, when the accident happened. He was removed to his home in an automobile where it was found that he was not badly hurt.

TO MEET AT HOME OF MRS. GIBBONS

A good attendance is desired at the meeting of the Women's Home Missionary Society of the First Methodist church to be held this afternoon at the home of the president, Mrs. W. T. Gibbons, 39 Nicholl avenue. The meeting will start at 1 o'clock sharp and will be devoted to tying a comfort.

WASHINGTON P. T. A. MEET THE 20TH.

Plans for the meeting to be held on September 20, will be made by the executive committee of the Washington Parent-Teachers' Association at its session this morning at the home of Mrs. J. J. Coward, 60 Terrace avenue. This morning's meeting will start at 10 o'clock charp, and a full attendance is desired.

COOKED FOOD SALE TOMORROW

Arrangements are rapidly being completed for the cooked food sale to be held by the ladies of the First Methodist church tomorrow at 160 Washington avenue. The committee in charge of the sale is made up of Mesdames Maurice Dicely, C. E. Adame, R. T. Osborne and J. E. Owens.

WEEKLY BAND CONCERT

A large crowd turned out for the weekly band concert given last evening at the West Side band stand by the Municipal Band under the direction of A. A. Hart. The attendance was the largest in many months, the sections of Washington and West Richmond avenues and Park Place adjacent to the stand being lined with hundreds of automobiles. The band played its usual program of marches and overtures, supplemented by several jazzy fox trots.

MEETING OF FIRST METHODISTS TUESDAY

Plans for an entertainment to be held on Tuesday evening, September 19, in the Washington auditorium are being made by the ladies of the First Methodist church. The affair will be given for the benefit of the church and will include an entertaining program.

The committee in charge is composed of Mesdames T. T. Cramer, S. J. Hocking and B. W. Brothers

VISITING FROM SANTA CRUZ

Mrs. C. L. Bibbins and daughter, Florence, of Santa Cruz, are visiting the former's son, F. Bibbins of 63 Idaho street.

BOY SCOUTS HOLD BEACH PARTY TONIGHT

Under the direction of Scoutmaster J. E. George, Troops 1 and 2, Boy Scouts of the West Side, will hold a beach party this evening on the beach east of the San Rafael Ferry company's docks. The early part of the evening will be taken up with cooking and fire-building tests, and refreshments will be served at a late hour. Those planning to attend are asked to meet at 6 o'clock this evening at the scout headquarters in Firemen's hall.

NATIVE DAUGHTERS WHIST PARTY NEXT TUESDAY

Plans for a whist party to be held on Tuesday evening, October 24, in Musicians' hall, were made by Richmond Parlor, Native Daughters of the Golden West, last Tuesday night at its regular business session. The committee in charge of the next meeting is made up of Mesdames Lena Feuner, Elizabeth Pausch and Lillian Blake.

Subscribe for the Record-Herald.

CALIFORNIA BUILDING PLANNED AT MOOSEHART

At the meeting of Richmond Lodge No. 550, Loyal Order of Moose, last evening in Moose hall, Dr. W. F. Fraser made an interesting report on the recent convention of the Supreme Lodge of Moose held at Mooseheart which he attended as a representative from Rihcmond Lodge.

Dr. Fraser made the proposal at the Supreme Lodge that California construct a $35,000 building at Mooseheart to be used by homeless children. It is planned to have the building on a mission style and with other characteristics of California.

Mooseheart, which is located in Illinois, is the international home for children of deceased Moose members. It covers an area of 1014 acres and is laid out like a modern city, with the most up-to-date street paving, lighting system and other modern facilities.

Here the children are given culutral and vocational training until they are of age. President Warren Harding, James Davis, secretary of labor, and many of the foremost educators declare Mooseheart to be the greatest educational and vocational school in the world. When the students leave, fully equipped with a vocational or professional trainig, they are each credited with the sum of $500.

Mooseheart is rapidly becomeing one of the richest and best-endowed institutions in the United States. In 1913 there was but one building in the city and the assets were very small. When Judge C. S. Hannum of Richmond visited it last year the city contained over 100 buildings and had assets of $22,000,000. It is expected that within several years the institution will be self supporting.

Many of the states have established large buildings in the city, Pennsylvania having erected a hospital, while Illinois is contemplating a large gymnasium. It is hoped to dedicate the California building at the Supreme Lodge meeting next year.

Richmond started the drive toward raising funds for the construction of the building by contributing $550 at the meeting last night. The session was presided over by A. O. Bennett, dictator.

A joint meeting will be held by Richmond Lodge and the Women of Mooseheart Legion on next Thursday evening for the purpose of laying plans for the drive and to secure slides of Mooseheart.

Poor Police Dept. on Island in T. & D. Play

Those who occasionally register complaints against inadequate police protection, should spend a few months in some of the remote islands of the South Pacific, such as are pictured in "The Man Unconquerable," a new Paramount picture starring Jack Holt, which will be shown at the Richmond T. & D. theater today and tomorrow.

The police force of the island in question is limited to three men of assorted uniforms and arms, who would rather do anything than face danger. Many parts of the world are no better policed and the comparative freedom from fear of punishment makes these gentry bold and aggressive.

Jack Holt, in the role of Robert Kendall, shows how a man who believes that the same conditions of comparative honesty and freedom from danger obtain on the island as elsewhere, and finds himself mistaken runs into a situation where he has to take the law into his own hands. When out in one his boats, he provides himself with a machine gun and in one encounter with pearl pirates, sinks their schooner when they try to drive him away from his own pearl concession.

This and other exterior scenes were made at picturesque Balboa Beach, one of the beauty spots of the Southern California coast line.

Elks' Ladies Tonight, First Since Vacation

The Elks Club promises to be the scene of an enjoyable event this evening when the first "ladies' night" since the summer vacation will be held by the Richmond Lodge of Elks "Ladies' night" is considered one of the biggest social events of the Elks' year and is always eagerly looked forward to by members and their ladies.

The committee in charge has spared no efforts to make the affair a complete success and the event should prove to be one long remembered by those attending.

The music will be of the highest order, Denny Shaw's well known orchestra having been secured to furnish the inspiration for the dancers.

The committee in charge is composed of Eddie Dale, chairman; assisted by Jack Lee, Charles Friene G. C. Vaughn and James McCann.

SILVER TEA THIS AFTERNOON

Mrs. C. H. Thayer will entertain the ladies of the Stege Presbyterian church with a silver tea this afternoon at her hime, 262 Fifty-sixth street. The affair will start at 2:30 o'clock sharp and all ladies are urged to be present.

COUGHS DISTURB SCHOOL WORK

School teachers give the same advice to children who have coughs as this Florida teacher. "I recommended Foley's Honey and Tar to the children in my school who had the 'flu' and good results came whenever it was used," writes Mrs. L. Armstrong, Okeechobee, Florida. Foley's Honey and Tar contains no opiates—ingredients printed on the wrapper. Stood the test of time serving three generations. Quickly relieves colds, coughs and croup, throat, chest and bronchial trouble.

Curse Theme Used in Dustin Farnum Play

The heathen curse is used as a theme for developing powerfully dramatic action in "The Devil Within," a Fox production starring Dustin Farnum, which comes to the Macdonald theater today and tomorrow. In this photoplay what is known as the curse of Vishu is called down upon the head of a brutal sea captain who stole an idol from South sea savages. The captain apparently carries the burden of the curse for years, and only after the severest trials finds peace.

The curse is used as a symbol of wrath that falls upon a man for his habitual violation of the laws of God and man.

This is the second Fox photoplay which Dustin Farnum has made this season. His first was "The Primal Law," in which the popular star proved that he retained his ability to portray human parts with all the vigor and skill visible in his earlier productions.

Bernard Durning directed "The Devil Within," as well as "The Primal Law." The story was written by George Allen England. Pretty Virginia Valli is the leading woman.

The director also portrays one of the most important characters.

NEW HAND BALL COURTS NEAR COMPLETION

Work is rapidly being rushed on the three new hand all courts now being erected in the block south of the city hall under the supervision of City Engineer H. D. Chapman. The courts will cover a section of the large wind break now under construction on the south side of the tennis courts.

The windbreak will serve a double purpose—that of keeping the wind off of the three new tennis courts and of providing facilities for a number of hand ball courts. It is planned to build three hand ball courts now while seven more will be constructed as need for them arises. The three courts will be completed some time within the next two weeks.

It is planned to have a lattice work of vines upon the entire north wall of the windbreak, thus giving an attractive background for the new tennis courts.

Water and Power Act Endorsed by Co. Labor

Following similar action taken by a large number of representative labor bodies throughout the stae, the Contra Costa Building Trades Council has voted unanimously to endorse the Water Power Act, which will be voted upon at the November election. The endorsement by the local council was given at the request of the Pacific Council of California Electrical Workers.

Plan Evangelistic Campaign at Church

Under the leadership of Rev. Cedric G. Price, pastor of the University Christian church, Berkeley, and George B. Cawthorne, both said to be men of great strength of leadership in their individual lines as preacher and soloist and song leader, the First Christian church of this city is planning for a special evangelistic campaign to begin with the Sunday evening sarvices of the church.

Rev. Price has announced his subjects for the first week, beginning with Monday evening, today:

Monday, "Life's Cornerstone."

Tuesday, "Crumbling Palaces."

Wednesday, "The Boy Who Came Back."

Thursday, "The Man Who Laughed at God."

Friday, "The Portals of the Past."

Sunday a. m., "The Church of the Future."

In consequence of these special Sunday p. m., "The Uncrowned King."

meetings, the regular monthly business and social meeting of the "Twentieth Century" class of the church will be held this evening at the church, at which time the newly elected officers will be duly installed, and plans for co-operating heartily with these evangelists in their special campaign, will be perfected. A large attendance is desired of the members and friends.

MASCHING TRIAL IS POSPONED

The trial of Joe Masching on a charge of manslaughter in connection with the death of Nick Ginochio of San Pablo was postponed by Judge A. B. McKenzie today in the Superior Court at Martinez. A date for the opening of the trial was not set as the opposing attorneys could not agree on any time that was mentioned.

Masching is being held to answer for the killing of Ginochio who was run down and killed by a speeding auto which he is supposed to have been driving. The accident occurred on San Pablo avenue several months ago. Masching denies any knowledge of the accident.

EX-SERVICE MEN'S DANCES AT PINOLE OCTOBER 6

The ex-service men of the county will give a big dance at Pinole on the evening of October 6th. Dancing all night. Floor manager Antone Reggiardo, assisted by H. F. Coburn and W .E. Lewis. Floor committee will be made up of ex-service men from all parts of the county. 913-tf

Tomatoes, Potatoes Bartlett Pears,

At the Dunlap place, San Pablo, 50 lb. boxes. Full weight and best quality guaranteed. 9-3-tf.

Around Our Town

GOOD BUILDING —Contract job or day work; W. G. Holmes, 632 Eighteenth st. 8-22-1mo.

Buy your ice cream at the De Luxe, 1100 Macdonald avenue, in bricks. It is more sanitary and convenient to serve and keeps longer.

If you want the news while it is fresh, take a live newspaper.

If any resident of Richmond knows of families in distress or need kindly report same to the Societies handling relief. Phone Richmond 1430 or Richmond 835. 8-25-tf

Phone 982—Poultry supplies and remedies. Agents Conlson Petaluma Poultry Foods—Hay, Grain, Wood and Coal. Sunset Feed Co., 1816 Macdonald Ave.

Why not entertain your wife and friends to a nice chicken dinner and dancing at the Coursing Park Club house; at San Pablo telephone Richmond 1105. 7-7-3t

A. C. Schweitzer, Chiropractor, painless adjustments. 715 Macdonald avenue. 11-14-tf

Photo Studio, 332 6th St. Kodak finishing, quality work. 4-15-1mo

Individual adaptations of fashion's smartest offerings will be found in

PICTORIAL REVIEW PATTERNS for OCTOBER

20 cents to 35 cents--None Higher

In each are special Guides for Cutting and Construction

The Fall Fashion Book

Complete with styles for new Frocks, Coats, Suits and Blouses for all.

The Fair

C. C. OLNEY

731 Macdonald Avenue Phone Richmond 811

In Connection with GOLDEN RULE STORE Point Richmond

When Minutes Count

we call for service from one of America's very important resources—copper—which carries current for the telephone, telegraph and swift electric trains.

More about copper is told in a folder we are issuing this month.

Minutes always count in business, and the services of this financial Institution are quickly available when needed to facilitate the timely completion of business transactions.

Calls upon our service—in business or personal affairs—receive the prompt, capable attention of our officers.

First National Bank
Richmond Savings Bank
6th and Macdonald
Bank of Richmond
Eighth and Macdonald Point Richmond

heat—
At your Finger Tips

THERE IS GREAT PLEASURE on cold, frosty mornings in just reaching out from your warm bed to press a button and start heat on its way up from the basement. This comfort is a constant delight in homes that are equipped with electrically-controlled gas furnaces.

Gas furnaces supply clean, fresh air through pipes to all the rooms of your house. No heat escapes into the basement, and the incoming air never comes in contact with the gas flame or fumes.

The electrical control of gas furnaces enables you to get *low heat, medium heat,* or *high heat* by pressing one or two buttons.

Tell us how many rooms you have to heat, and we will tell you what size furnace you need, what it will cost, etc. Thousands of these furnaces are in daily use in California. Some of them are in your neighborhood. Ask us where they are.

PACIFIC GAS AND ELECTRIC COMPANY

P·G·and E·
"PACIFIC SERVICE"

P-05:8-16 G

Amusements

T. & D. THEATRE RICHMOND

Today and Tomorrow
JACK HOLT
in
"The Man Unconquerable"
A Great Adventure Romance of the South Seas

Macdonald Theatre
TODAY AND TOMORROW
DUSTIN FARNUM
—in—
"The Devil Within"
A Comedy:
With AL ST. JOHN
"Straight From the Farm"
and a Prisma